

Coldwater Lake Family Park

1703 N. Littlefield Road, Weidman, MI 48893
989.644.2388 or 989.772.0911 ext. 340

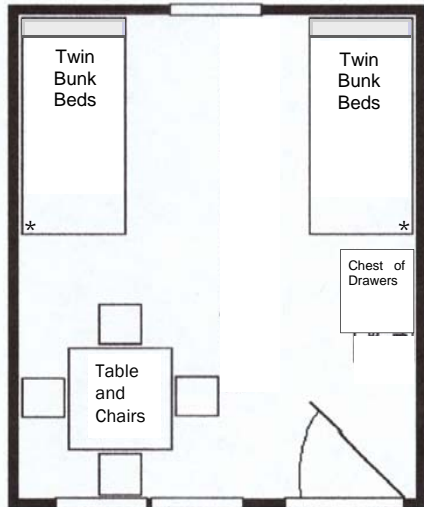

Rustic cabin at Coldwater Lake Family Park



Cabin floor plan at Coldwater Lake Family Park

Coldwater Lake Family Park is located twelve miles northwest of Mt. Pleasant. The park offers five rustic cabins. Four of the cabins have a scenic view of Coldwater Lake and one is located near the "Old West" playground.

We Provide the Following Items

- Accommodations for Four (4) Persons
- Table, Chairs, and Chest of Drawers
- Electricity (Indoor Lighting & Outlets)
- Outdoor Cooking Grill & Picnic Table

You Bring the Following Items

- Bedding and Pillows
- Cooking Utensils
- Heaters or Fans



Cabin Rental Fees

Isabella County Resident.....\$40 night
Non-Isabella County Resident.....\$45 night
(Cabin fees include one vehicle entry permit)

Other Park Fees

Daily Vehicle Entrance Permit.....\$6/day
Annual Vehicle Entrance Permit
Isabella County Resident.....\$25
Non-Isabella County Resident...\$35
Daily Watercraft Fee.....\$3/day
Annual Watercraft Fee
Isabella County Resident.....\$10
Non-Isabella County Resident..\$15

Pet Friendly



Herrick Recreation Area

6320 E. Herrick Road, Clare, MI 48617
989.386.2010 or 989.772.0911 ext. 340



Rustic Cabin at Herrick Recreation Area

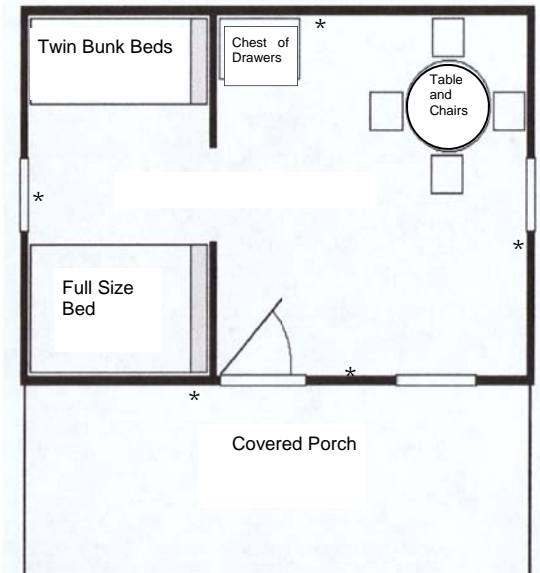

Cabin floor plan at Herrick Recreation Area

Herrick Recreation Area is located three miles southeast of Clare. The park has five rustic cabins that offer a scenic view overlooking the South Pond.

Carefree Camping... Made Easy!

Are you interested in camping but don't have the proper equipment? Do you have the equipment but want to avoid the hassle of weather, insects, and wild animals? Isabella County Parks and Recreation understands these concerns and provides a safe, comfortable, and affordable alternative.



Rustic cabins, located at Coldwater Lake Family Park



and Herrick Recreation Area, eliminate the fuss of traditional camping. These cabins enable a variety of

people, from the inexperienced to the seasoned camper, to enjoy carefree camping.

The staff of Isabella County Parks looks forward to providing families and friends with enjoyable camping experiences.



CALL US TO MAKE YOUR RESERVATION TODAY!!
989.772.0911 EXT. 340

Park Attractions

- Sandy Beaches
- Playgrounds
- Volleyball Courts
- Horseshoes
- Boat Launches
- Large Picnic Areas with Pavilions
- Barrier-Free Facilities
- Modern Bathhouse



Area Attractions

- Pere Marquette Rail-Trail (8.5 miles paved section of a regional trail system)
- Chippewa River Canoe/Tubing Trips
- Yoder's Amish Auction and Flea Market
- CMU Cultural & Sporting Events
- Soaring Eagle Casino & Resort
- Six Golf Courses
- Mt. Pleasant Meadows Horse Racing
- Excellent Restaurants
- Mt. Pleasant & Clare Downtown Events

For more information on area festivals and special events, call or access online

Mt. Pleasant Convention & Visitors Bureau

Toll Free 1.800.772.4433

www.mountpleasantwv.com

Clare Area Chamber of Commerce

Toll Free 1.888.AT CLARE

www.claremichigan.com



Isabella County Parks and Recreation

200 N. Main Street, Mt. Pleasant, MI 48858

Phone: 989.772.0911 ext. 340

Fax: 989.779.9916

parks@isabellacounty.org

www.isabellacounty.org/parks



Isabella County RUSTIC CABINS



Coldwater Lake Family Park

989.644.2388

Herrick Recreation Area

989.386.2010



989.772.0911 ext. 340

www.isabellacounty.org/parks