



ISABELLA COUNTY
APPLICATION FOR HOUSE NUMBER/
ADDRESS VERIFICATION

200 N. Main Street
Mt. Pleasant, MI 48858
(989) 772-0911, ext. 227

OFFICE USE ONLY
Permit No.:
Date:
Check No.:
Receipt No.:

OWNERS NAME _____ PROPERTY TAX ID # _____
(Required)
IS THIS A NEW SPLIT? [] YES * [] NO *If yes a copy of the split record showing the correct legal description
and property tax ID# assigned by the assessor must be attached.
ROAD OR STREET YOU NEED ADDRESS ON _____ CITY _____
OWNERS PRESENT MAILING ADDRESS _____
CITY _____ STATE _____ ZIP _____
OWNERS PHONE NUMBER _____

WHAT SIDE OF THE ROAD [] NORTH [] SOUTH [] EAST [] WEST
BETWEEN WHAT TWO CROSSROADS _____
DIRECTIONS: _____
WHAT BEST DESCRIBES YOUR LOCATION? (Check One)
[] NEW CONSTRUCTION [] EXISTING HOME [] EMPTY LOT
[] OTHER EXPLAIN: _____
NUMBER REQUESTED BY: _____
(Signature of Applicant)

GREEN E911 SIGN
[] I acknowledge that Isabella County has offered me an E911 address sign and I have elected "NOT" to accept it.
[] I acknowledge that I have received an E911 sign from Isabella County on _____ Date
SIGNATURE _____

Please complete plot plan on reverse side

Fee: \$50.00

*** FOR OFFICE USE ONLY ***
ADDRESS ASSIGNED _____ DATE CALLED IN _____
INSPECTOR _____ DATE # ASSIGNED _____

PLOT PLAN

Please show the following on the plot plan below or the application may not be accepted.

1. North arrow
2. Proposed driveway/existing driveway
3. Distance from one of the side lot lines to center of driveway

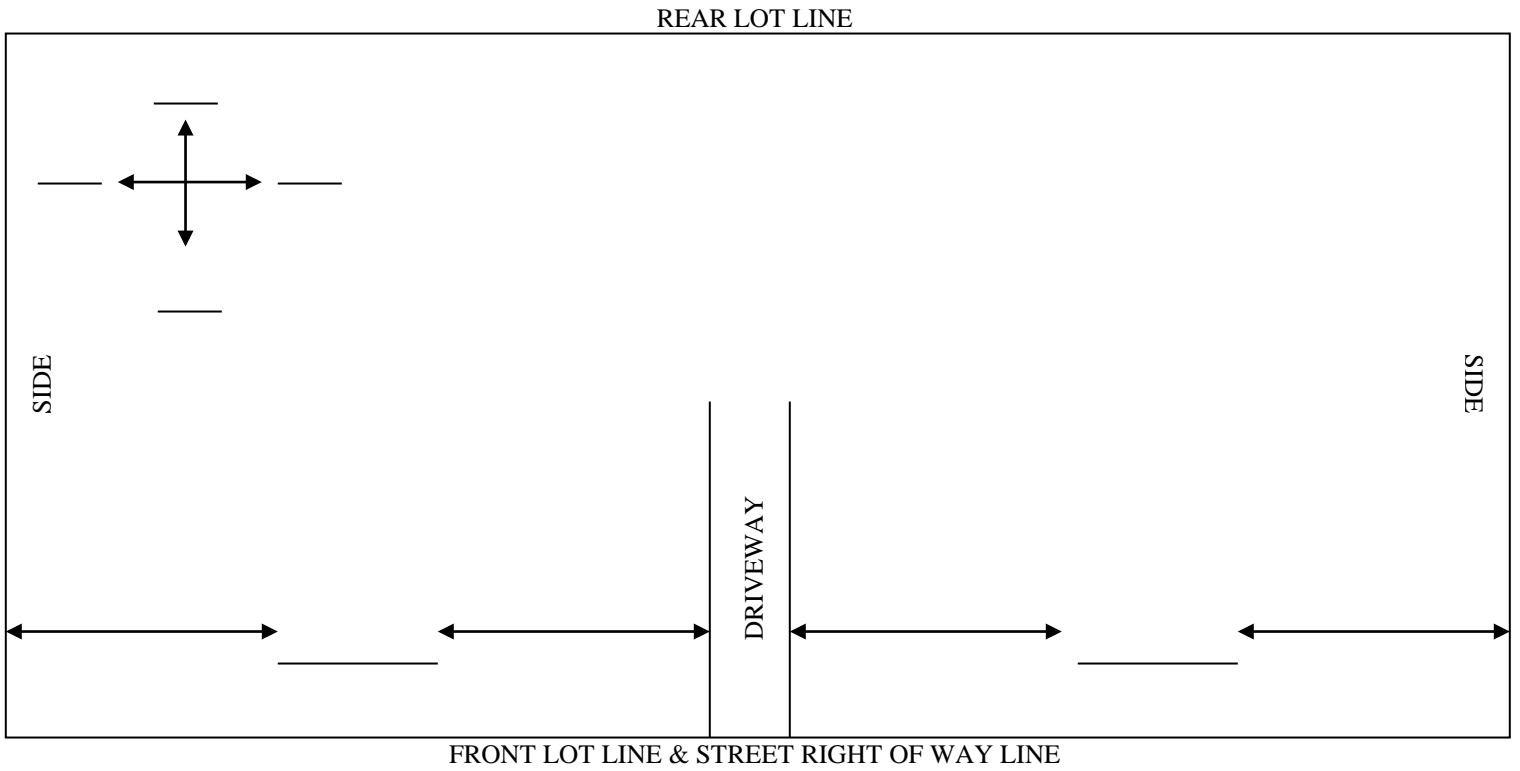

STREET NAME: _____