

**ISABELLA COUNTY  
APPLICATION FOR SITE PLAN REVIEW**

***Applicant***

Name: ELI and ANNIE HERSHBERGER Owner/Agent/Other interest (circle one)  
Address: 10297 S. WYMAN ROAD, BLANCHARD, MI 49310  
Attorney Weiss: 989.600.0409  
Phone: \_\_\_\_\_ Fax: \_\_\_\_\_

***Property Owner (if different from applicant)***

Name: \_\_\_\_\_  
Address: \_\_\_\_\_  
Phone: \_\_\_\_\_ Fax: \_\_\_\_\_

***Property Location***

Tax ID Number: 12-028-10-002-11  
Job Site Address: 10297 S. Wyman Road, Blanchard, MI 49310  
Township: Rolland Section: 28 Zoning District: AG-2 (conditional)

Detailed Description of Use: Sawmill permitted under conditional rezoning from AG-3  
to AG-2 to permit "Milling and Processing of Farm Products" and such other uses as  
permitted by Ordinance and actions of Isabella County.

Signature: Eli Hershberger Date: 12/08/2020

**NOTE:** All information received by this department is subject to the Freedom of Information Act. Under this Act, persons are allowed to request copies of said information. This includes, but not limited to, all copyrighted drawings/blueprints.

***\*OFFICE USE ONLY\****

File #: \_\_\_\_\_ Fee: \$ \_\_\_\_\_ Check #: \_\_\_\_\_ Receipt #: \_\_\_\_\_

Date Received: \_\_\_\_\_ Received by: \_\_\_\_\_

Review Type: Zoning Administrator / Planning Commission Approved [  ] Denied [  ]

Conditions (if any): \_\_\_\_\_

\_\_\_\_\_  
Isabella County Zoning Administrator

\_\_\_\_\_  
Date



NORTHERLY PROPERTY LINE

ALL ABUTTING PROPERTY ZONED AG-3.

SEC 28 ROLLAND TWP  
N 1/2 OF SW 1/4 OR NW 1/4  
12-028-10-002-11

20 ACRES  
660' ALONG WYMAN 1320' DEEP TOWARD EAST



ELEVATED FROM ROAD HILL

NO PUBLIC WATER / SEWER.  
NO ELECTRIC SERVICE (AMISH)

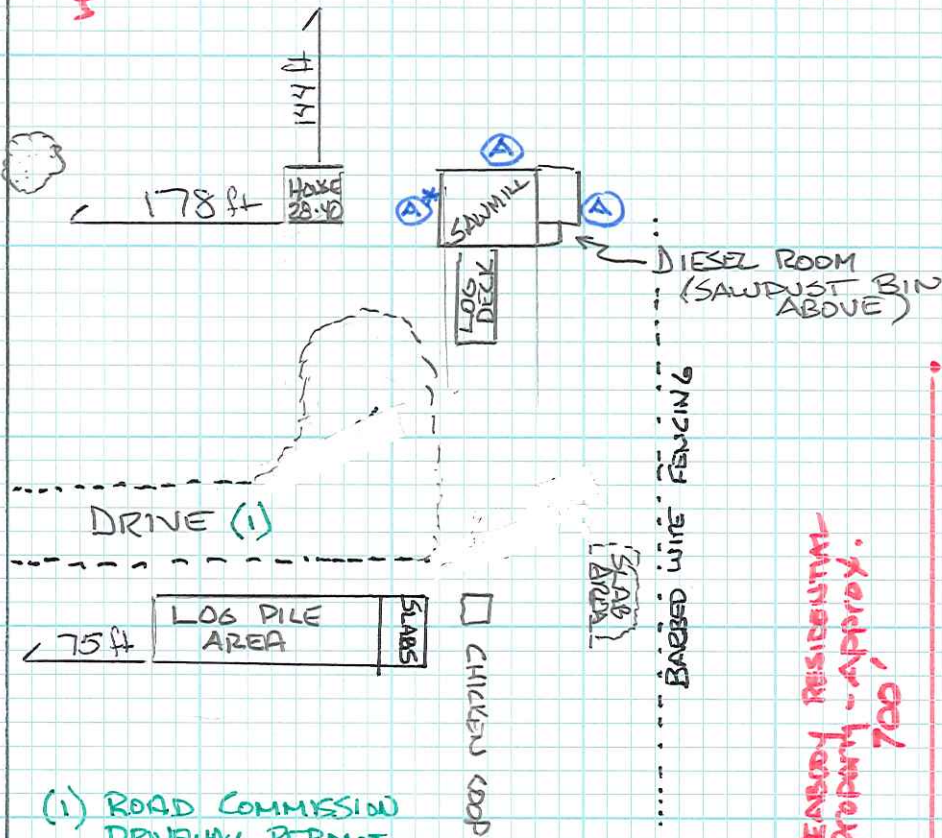

- Ⓐ RESERVED FOR FINISHED PRODUCT (SAWN) LUMBER 24' FROM BUILDING.
- Ⓐ\* = PRIMARY LUMBER STORAGE

LARSEN PROPERTY

WYMAN ROAD

PEABODY RESIDENTIAL PROPERTY - APPROX. 700'

SCALE:

1" = 100'

GRID = 12.5'

(i) ROAD COMMISSION DRIVEWAY PERMIT WILL BE APPLIED FOR.

SOUTHERLY PROPERTY LINE

CONTACT:  
TOM WEISS  
(989) 600-0409

NOTE: SOUND STUDY SHOULD NOISE FROM THIS BAND SAW DISSIPATED BY 400' TO 500' - DETAILS ON REQUEST TO PLANNING DEPT.

PREPARED BY TOM WEISS & ELI HERSHBERGER 12/9/20

ROW