



Request for Price Quotes Pere Marquette Rail-Trail Brush Clearing

County of Isabella Government will accept quotes for Brush clearing 8.25 miles of the Pere Marquette Rail-Trail in northeastern Isabella County as specified herein, until Friday October 27, 2023 at 4:00 p.m. Quotes received after said date and time will not be considered.

Brush Clearing must be completed by December 15th, 2023. Contractor *must* notify the Project Administrator at least 48 hours before commencement of project by calling 989.317.4083, Monday – Friday. Questions regarding the quote process or submission should be directed to Alexis Hansen. An optional pre-quote meeting may be scheduled at the contractor’s request by contacting the Project Administrator.

Contractor must provide copies of license to do business in the State of Michigan. In addition, Certificate of Liability Insurance with Isabella County named as insured must be provided before commencement of any work.

Quotes may be submitted by e-mail, mail, or hand delivered, and must be received by **4:00 pm, Friday October 27, 2023.**

Quotes may be sent via email to: ahansen@isabellacounty.org, mailed to: 200 N Main St., Mt. Pleasant, MI 48858, or dropped off at the Isabella County Building to suite #110.

**Alexis Hansen
Parks and Recreation Director
989.317.4083**

Dated: October 10, 2023



**PARKS & RECREATION COMMISSION
COUNTY OF ISABELLA**

**Project Description
Pere Marquette Rail-Trail Brush Clearing**

The Isabella County portion of the trail to be cleared begins at Clare Industrial Parkway and ends at East County Line. Over the past several years the Isabella County portion of the Pere Marquette Rail Trail has become over grown and the brush is starting to encroach onto the trail. The brush trimming/clearing shall cut back 5 to 10 feet from the edge of the mowed grass and also cut up to 12' high. All brush and debris shall be cleaned off the trail surface and bordering mowed areas after cutting.

Brush Clearing must be completed according to the attached specifications by **December 15, 2023**. Contractor will be responsible for all signage indicating trail work at east and west ends of the portion of the trail being worked on. Contractor *must* notify the Isabella County Parks and Recreation Commission at least 48 hours before commencement of project by calling (989) 317-4083, Monday – Friday. Questions regarding project specifications should be directed to Parks Supervisor Kurt Burnia, (989) 289-6418 (cell).

Contractor must provide copies of license to do business in the State of Michigan. In addition, Certificate of Liability Insurance with Isabella County named as insured must be provided before commencement of any work.

Pere Marquette Rail-Trail Brush Clearing Specifications

Site Info

- A. Brush Hog type mower can be used in some areas
- B. Side arm mower or specialty mower may have to be used in most areas as some of the banks are steep and some vegetation is overhead
- C. Turbine blowing of the trail after each day of work is required
- D. Cut 5 to 10 feet back from existing mowed grass
- E. Cut 10 to 12 feet high
- F. Closure of trail with barricades is required
- G. Work will include both sides of trail as shown in figure below, for the entire length of the Isabella County portion equal to 8.25 miles, within the above-mentioned widths and heights as necessary and able
- H. Final clean up should include clearing of all debris from the trail surface and bordering mowed area, debris can remain on rail trail property but MUST be cleared from the main trail corridor

TIME OF WORK

- A. Notify Project Administrator a minimum of 48 hours prior to commencement of work.
- B. All work to be completed Monday – Friday. No weekend work will be permitted.

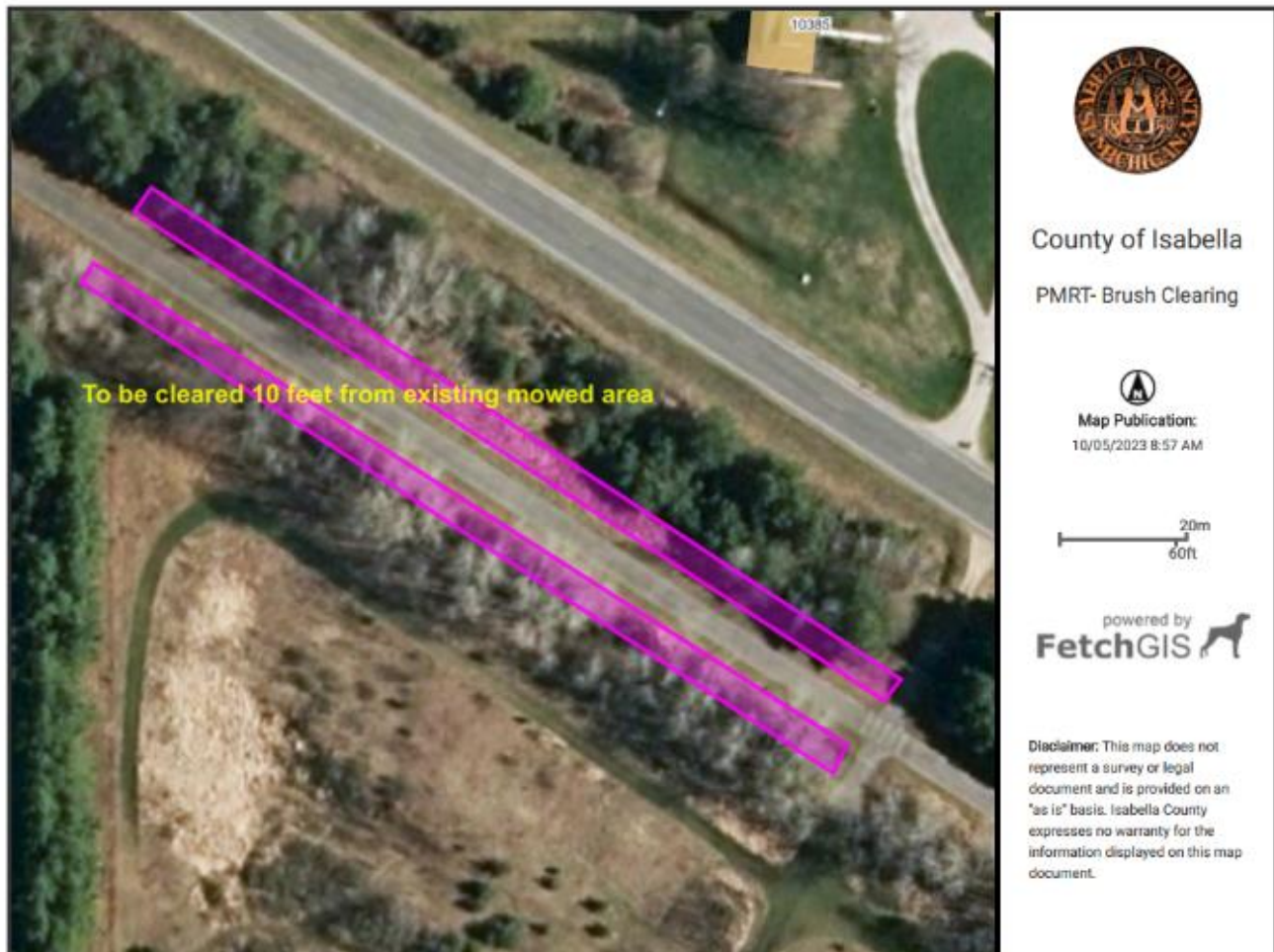

Isabella County Parks and Recreation

PROPOSAL

TO: Parks and Recreation Director

Isabella County Parks & Recreation
 200 N Main Street Rm 110
 Mount Pleasant, MI 48858

QUOTE

October 27th, 2023

DEADLINE:

TIME:

4:00pm

In accordance with the specifications and other requirements heretofore provided, the undersigned agrees to provide the below-listed quote items at the price(s) set forth below.

The Contractor understands that Isabella County reserves the right to negotiate separately with any source whatsoever in any manner necessary to attend to the best interests of the County and to accept a proposal which best meets the needs of the County.

| QUOTE ITEM | Qty | Unit | Unit Cost | | Total Cost |
|------------------------------|-----|-----------------|-----------|--|------------|
| | 1 | <i>Lump sum</i> | | | |
| | | | | | |
| Total Cost of Project | | | | | |