

**ISABELLA COUNTY
APPLICATION FOR SITE PLAN REVIEW**

Applicant

Name: Larry Miller Owner/Agent/Other interest (circle one) Owner
Address: 1323 Clarabella Rd Clare MI
Phone: 989-313-1541 Email Address: _____

Property Owner (if different from applicant)

Name: Red Hook Properties
Address: 1601 E Maple Rd Clare MI 48617
Phone: 989-386-9000 Email Address: _____

Property Location

Tax ID Number: 15-001-10-002-00
Job Site Address: _____
Township: Vernon Section: T.16N-R.4W Zoning District: '

Detailed Description of Use: Part of the SE 1/4 of the NW 1/4 of
Sec 1 T16N R4W. Vernon TWP Isabella County Beg 5
Along the N1/4 line 1363.54 Ft from the W 1/4 corner of Sec

Signature: Jay Miller Date: 5-2-25

NOTE: All information received by this department is subject to the Freedom of Information Act. Under this Act, persons are allowed to request copies of said information. This includes, but not limited to, all copyrighted drawings/blueprints.

OFFICE USE ONLY

File #: PSPR250007 Fee: \$ 225 Check #: 1141 Receipt #: 15435
Date Received: 5-5-25 Received by: Ag Johnson

Review Type: Zoning Administrator / Planning Commission Approved [] Denied []

Conditions (if any): _____

Isabella County Zoning Administrator

Date

SKETCH OF PROPOSED BUILDING

THIS SKETCH BASED ON DIMENSIONS AND SETBACKS AND PREVIOUS SURVEY BY LAPHAM ASSOCIATES PROVIDED BY CLIENT

NOTE:

CURRENT PROPERTY SURVEY RECOMMENDED
TO ACCURATELY DETERMINE PROPERTY LINES

Millers Post Frame
we Do Pole Barn and Metal Roofs
House and Garages

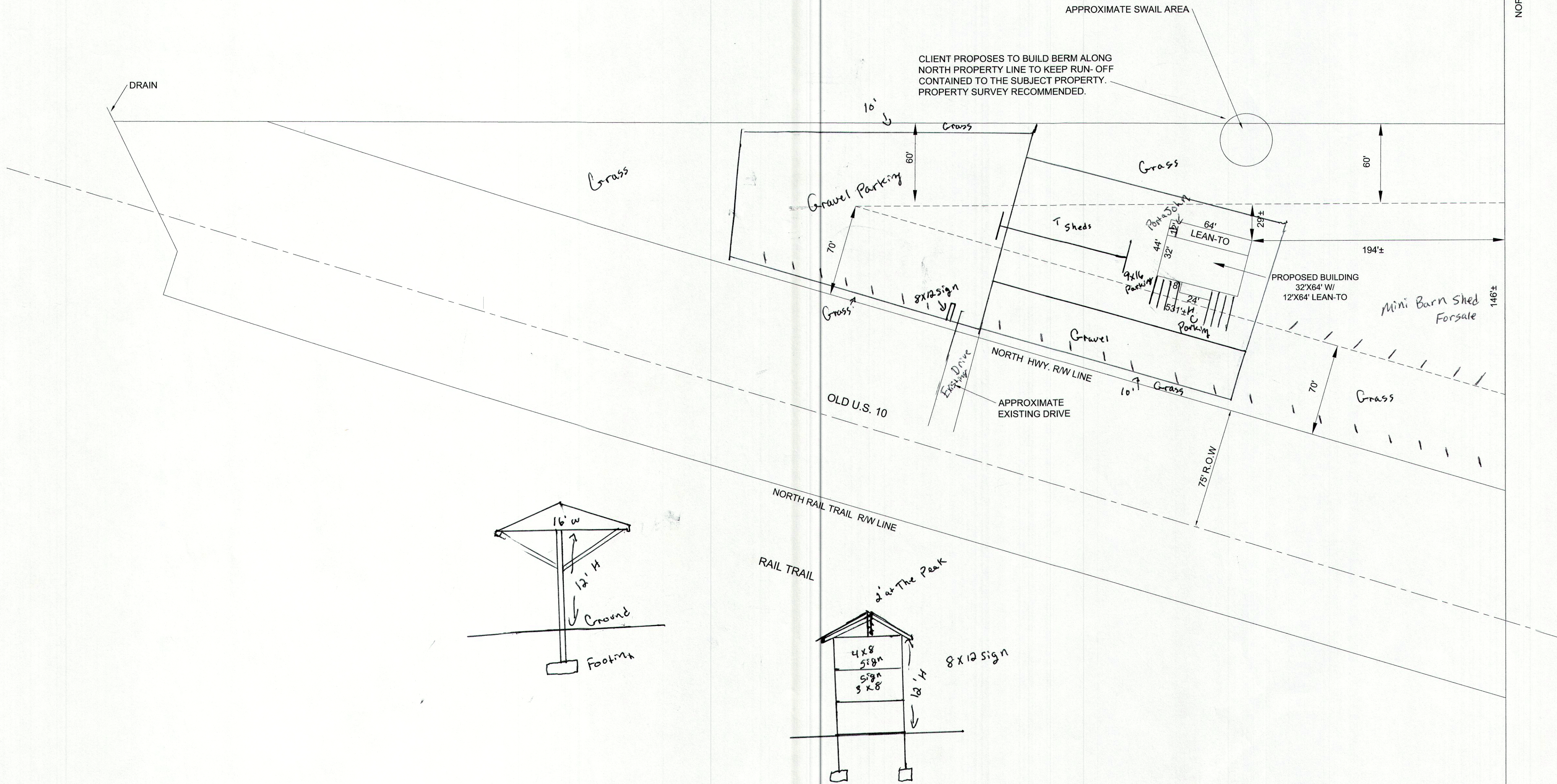

72 HOURS
BEFORE YOU DIG
CALL MISS DIG
TOLL FREE
(800) 482-7171

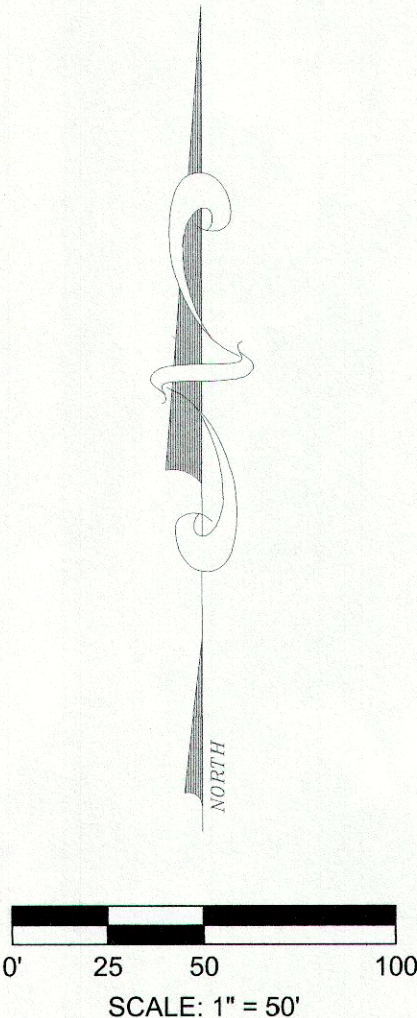

DRAWING FOR:
LARRY MILLER

LAPHAM ASSOCIATES
ENGINEERING
PLANNING
ENVIRONMENTAL
SURVEYING
515 East Fifth Street
Clare, Michigan 48617
Ph. (989) 386-7774
Fx. (989) 386-7152
www.laphamassoc.com

APPROVED USE FOR:
● PRELIMINARY
○ PERMIT/BID
○ CONSTRUCTION
○ FINAL RECORD

A-1

© 2017 COPYRIGHT, LAPHAM ASSOCIATES, INC.
UNAUTHORIZED COPYING IS PROHIBITED.